



20660 100 Woodside Rd., Mplwd \$39,500. 1F

Bet: Franklin Ter & Brookwood Dr F&C

Lot 34x100x100x34 Lot 347 Blk 42-43 Plt 28

Conv,fr,comp rf,all ss/scrs

1st-3-1r,dr,kit,enc.porch

2nd-3-3 brs,bath w/s.o.t.

Attic-closed stairs

Bsmt-rec.rm,toi,laund,out.ent.

ST:Oil 275 gal.tank

1-car fr.det.garage, paved drive

L-5.7 B-12.8 '77 Rate 7.51 Taxes \$1389.35 Poss:

30 days. New modern bath. Key w/L.R. Clinton GS,

S.O.Jr, Columbia HS, Immaculate Heart of Mary

Paro.,bus 107, Mplwd RR Sta. Subject to errors &

omissions.

---

LR:JLF 762-8400 30013008/90013008 (6-60-40-o.a.a.)

Owners:Estate of Mildred Attanasio by Carmine

Attanasio, Exec.,201 Old S.H. Rd.,S.H., 379-6457

Bus. 887-3300

Conv.100 Woodside Rd.,Mplwd 6-1-1 3 brs. \$39,500.

#7708--5/25/78 Under contract by Sheldon.  
#7727--6/29/78 Contingency removed. Selling price \$38,750

20660A 100 Woodside Rd., Mplwd \$39,500. 1F



See M & 20660 B

20660 100 Woodside Rd., Mplwd \$39,500. 1F

Bet: Franklin Ter & Brookwood Dr F&C  
Lot 34x100x100x34 Lot 347 Blk 42-43 Plt 28  
Conv, fr, comp rf, all ss/scrs  
1st-3-1r, dr, kit, enc. porch  
2nd-3-3 brs, bath w/s.o.t.  
Attic-closed stairs  
Bsmt-rec.rm, toi, laund, out.ent.  
ST: Oil 275 gal. tank  
1-car fr. det. garage, paved drive  
L-5.7 B-12.8 '77 Rate 7.51 Taxes \$1389.35 Poss:  
30 days. New modern bath. Key w/L.R. Clinton GS,  
S.O.Jr, Columbia HS, Immaculate Heart of Mary  
Paro., bus 107, Mplwd RR Sta. Subject to errors &  
omissions.

---

LR: JLF 762-8400 30013008/90013008 (6-60-40-o.a.a.)  
Owners: Estate of Mildred Attanasio by Carmine  
Attanasio, Exec., 201 Old S.H. Rd., S.H., 379-6457  
Bus. 887-3300  
Conv. 100 Woodside Rd., Mplwd 6-1-1 3 brs. \$39,500.

#7693--5/1/78 Under contract by I&P.  
#7700--5/11/78 Sale by I&P fell thru. Relisted.

20660 100 Woodside Rd., Mplwd \$39,500. 1F

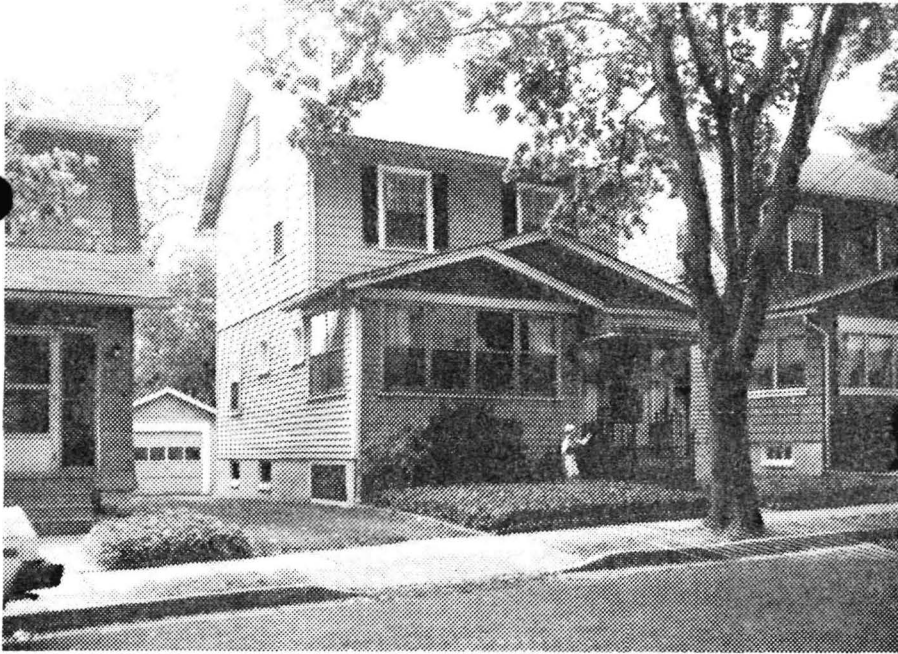

See JLF 20660A

20660 100 Woodside Rd., Mplwd \$39,500. 1F

Bet: Franklin Ter & Brookwood Dr F&C

Lot 34x100x100x34 Lot 347 Blk 42-43 Plt 28

Conv, fr, comp rf, all ss/scrs

1st-3-lr, dr, kit, enc. porch

2nd-3-3 brs, bath w/s.o.t.

Attic-closed stairs

Bsmt-rec.rm, toi, laund, out.ent.

ST:Oil 275 gal.tank

1-car fr.det.garage, paved drive

L-5.7 B-12.8 '77 Rate 7.51 Taxes \$1389.35 Poss:

30 days. New modern bath. Key w/L.R. Clinton GS,

S.O.Jr, Columbia HS, Immaculate Heart of Mary

Paro., bus 107, Mplwd RR Sta. Subject to errors &

omissions.

---

LR:JLF 762-8400 90013007/30013008 (6-60-40-o.a.a.)

Owners:Estate of Mildred Attanasio by Carmine

Attanasio, Exec., 201 Old S.H. Rd., S.H., 379-6457

Bus. 887-3300

Conv. 100 Woodside Rd., Mplwd 6-1-1 3 brs. \$39,500.

MAR

1978

[Faint, illegible text, possibly bleed-through from the reverse side of the page]



100 WOODSIDE ROAD MAPLEWOOD

R. E. D. FOR JULY 1944

SOLD TO EDNA M MARTZ

for \$7,000